

Cromwell Valley Elementary Regional Magnet School of Technology

Mrs. Darlene Morrison, Principal Mr. Christian Gromek, Asst. Principal

Phone: 410-887-4888

Fax: 410-887-4889

Nurse's No: 410-825-2897

Volume No: 16 - Issue 1

August 31, 2009

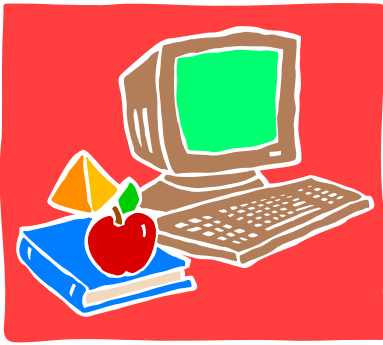

From The Principal ~



CALENDAR

Welcome back to the 2009-2010 school year! We were delighted to have seen so many of you at our Back To School Picnic on Thursday. It was a pleasure to welcome all of our returning students and our new students to CVE this morning. The teachers and staff are excited and look forward to sharing many academic experiences with your child(ren).

As always, we recognize and appreciate the key role our parents play in the success of our school. We would not be the school we are without your constant support and involvement. We owe much of our success to those of you who volunteer your time for students.

We also feel as though an open line of communication between parents and teachers is key to promoting an educational climate that is conducive to learning. If you have any questions or concerns, please do not hesitate contacting your child's teacher or the administration. If you have sent an email and have not heard from the teacher within 24 business hours, please call and leave a message for the teacher.

Please remember: 1. Students arriving to school late (after the 9:20 bell has rung) need to be accompanied by an adult who must sign them in the late arrival book and complete a late pass. A student returning to school after an absence must bring in a **written** excuse, stating the reason for the absence.

2. If you need to change your child's dismissal procedure, please notify the office by 2:00 p.m. Thank you for your cooperation in this matter.

Thank you in advance for returning the many forms that have been sent home today. It is important that we have everything returned in a timely fashion.

In an effort to promote Cromwell Valley's Green School status and since e-mail is such an important communication tool, we are trying to establish a CVE distribution list. The distribution list will be used as a tool to distribute the school's newsletter, class information, PTA information and other school business. The distribution list will not be sold to any outside organizations. A special thank you to Carl Neely for his help in this endeavor. Please complete and return the attached form to your child's teacher. **We ask that only one form be completed for each family.**

CROMWELL VALLEY ELEMENTARY SCHOOL
EMAIL DISTRIBUTION LIST INFORMATION

Please complete the following form and return it to your child's teacher as soon as possible. Remember only **one form** per family.

Family Name: _____

Please check all that apply:

School Use

PTA Use

I do not wish to be included on the Distribution List.

Student's Name(s):

_____ Rm No: _____

_____ Rm No: _____

_____ Rm No: _____

List only the email address or addresses that you would like to have included in the distribution list.

Mother's email address: _____

Father's email address: _____

Other: _____

Thank you.